

Assignment 6: Introduction to Mode Mixture

I. Analyze the following chorale with RN and inversions (16%).

I

II. Fill in the remaining SATB voices, following the RN below (22%).

V_5^6/iii iii V/V V_5^6 I vi ii_5^6 V bVI

III. Spell the given mixture chords in each key (30%).

iv $bIII$ bVI $ii\emptyset^7$ III

D major:

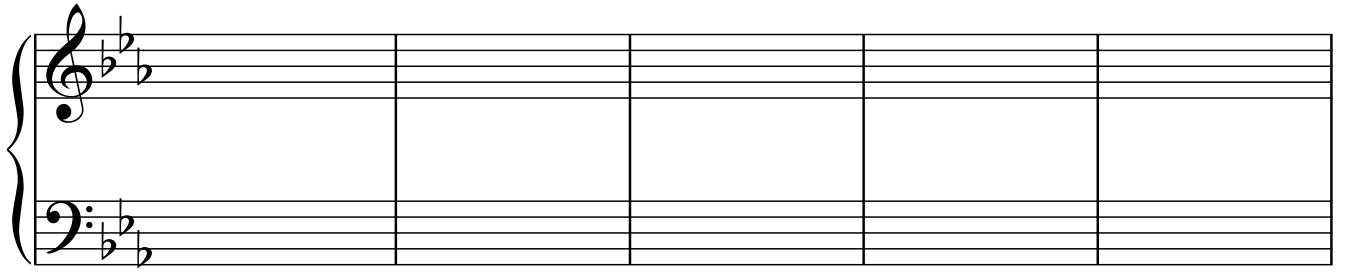

Eb major: iv bIII bVI ii \emptyset ⁷ III

IV. Analyze with RN and inversions (32%).

Paradis, Sicilienne, mm. 1-6

1

Eb major:
4

Lennon & McCartney, "You Never Give Me Your Money"

32

oh, that mag - ic feel-ing no-where to go

C major: