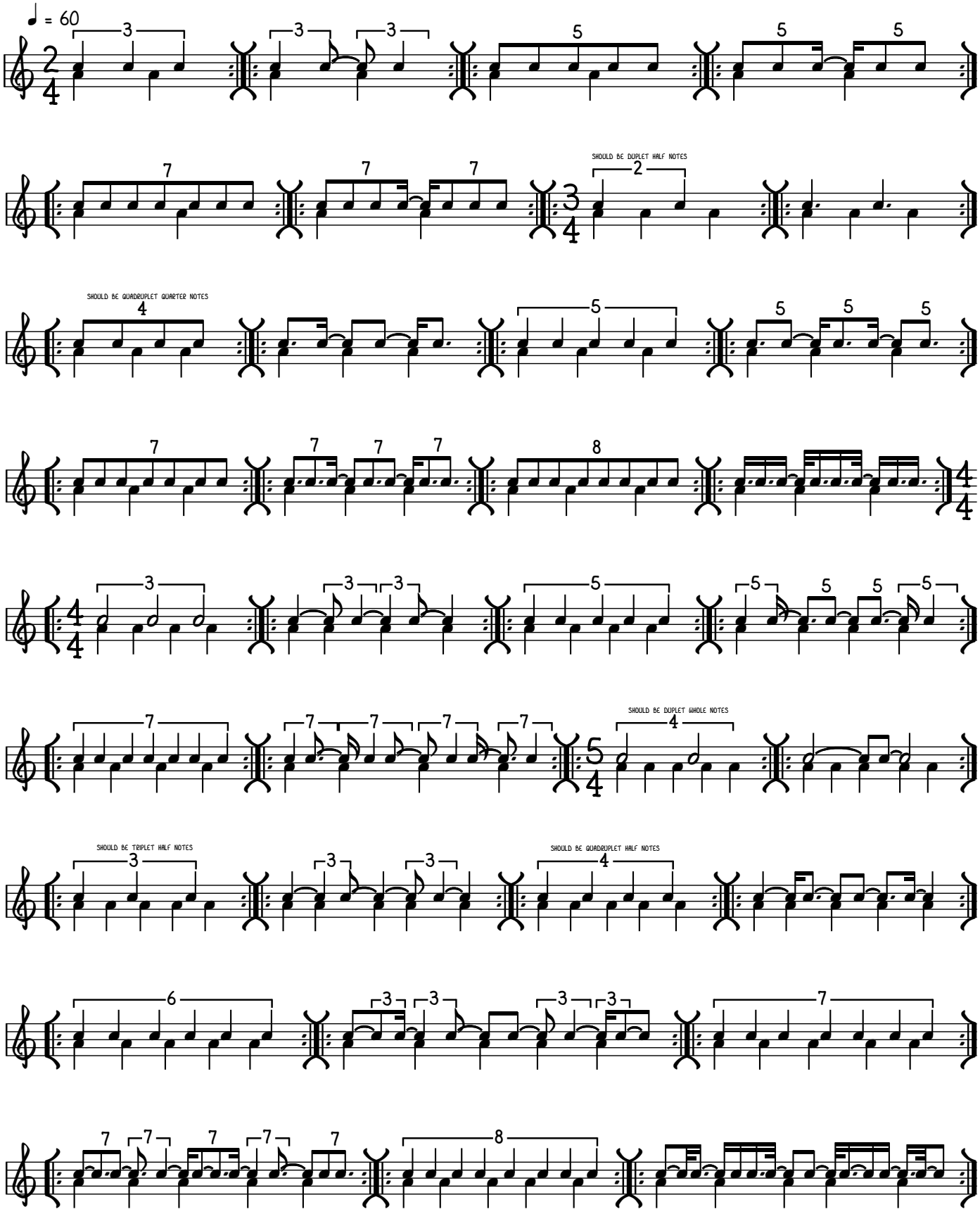
♩ = 60
SHOULD BE DUPLET HALF NOTES
SHOULD BE QUADRUPLET QUARTER NOTES
SHOULD BE DUPLET WHOLE NOTES
SHOULD BE TRIPLET HALF NOTES
SHOULD BE QUADRUPLET HALF NOTES